22/00371/FUL
31/10/2022

WEST ELEVATION
1:100

SECTION B-B
1:100

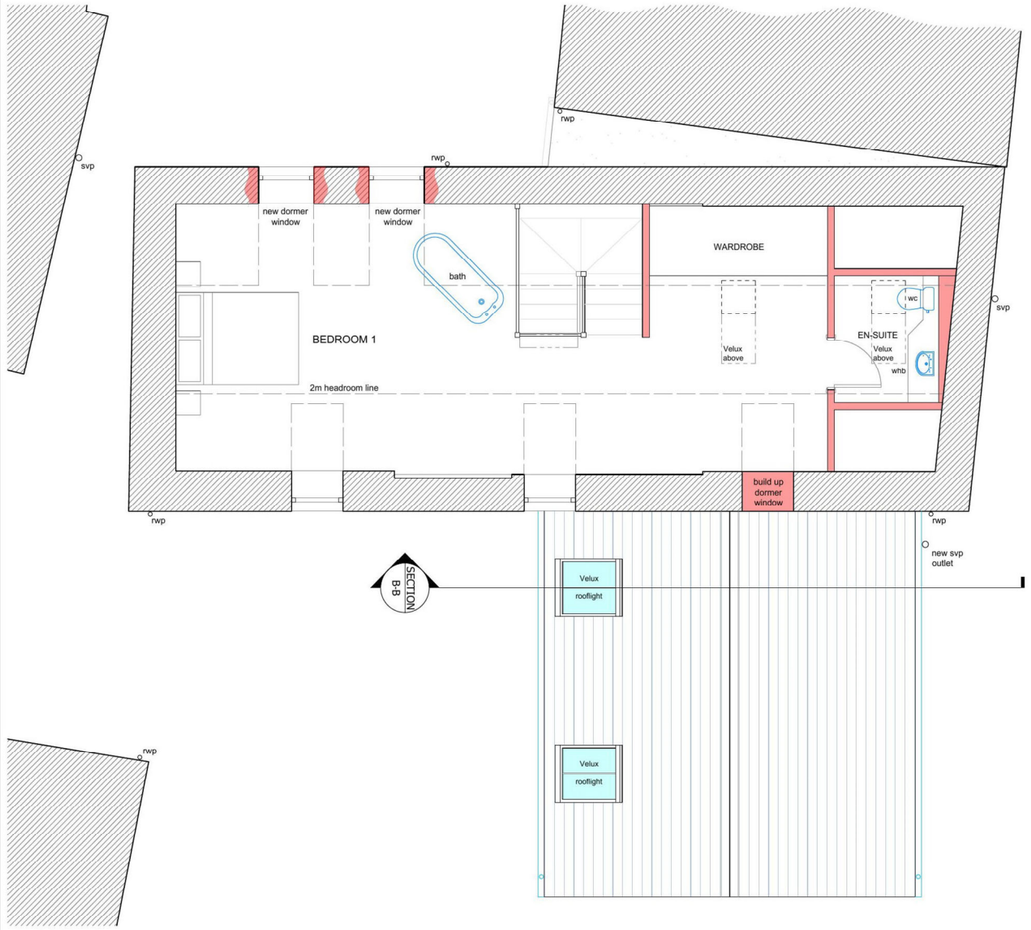

ATTIC FLOOR PLAN
1:50

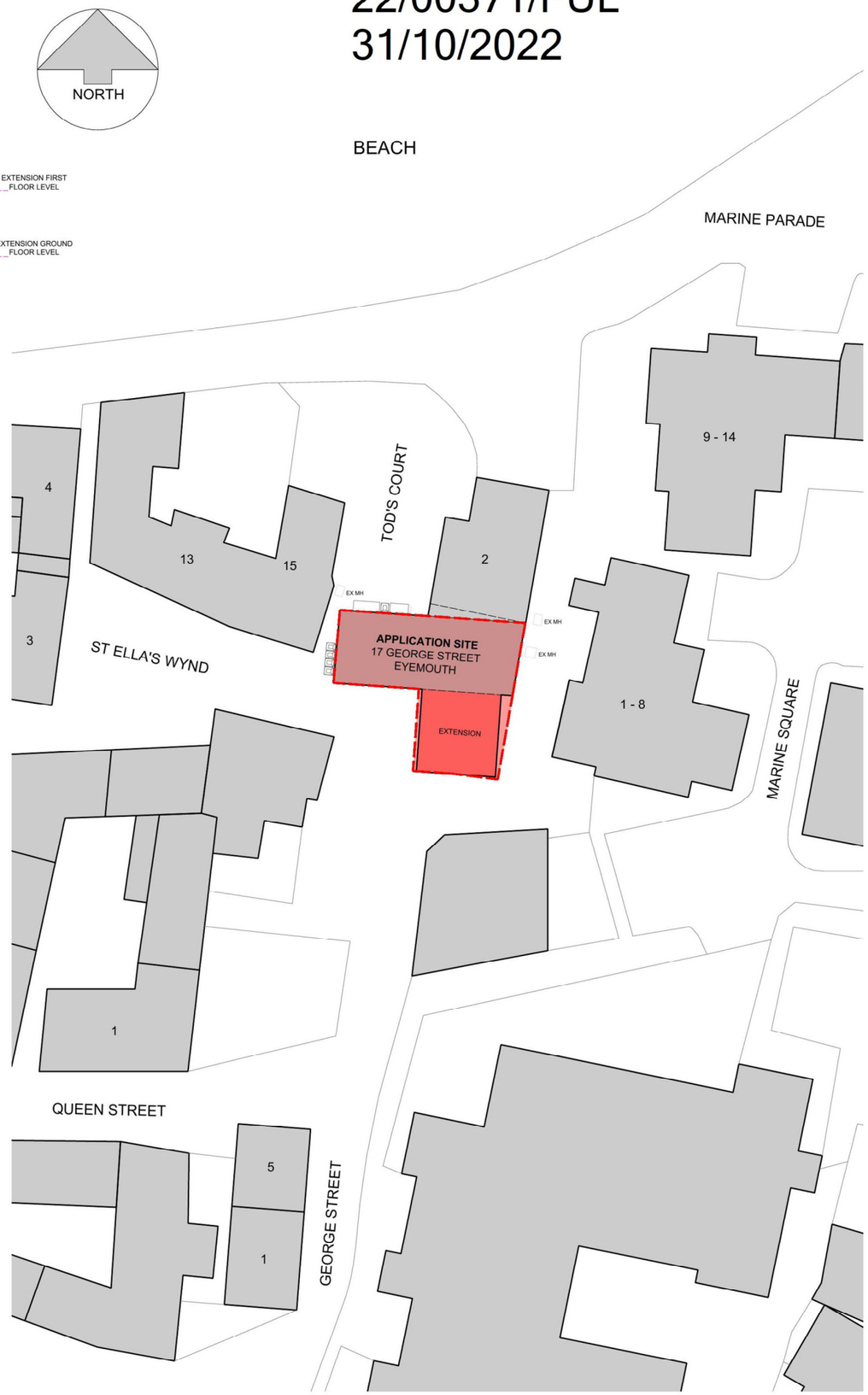

PROPOSED BLOCK PLAN
1:200

this drawing to be read in conjunction with drawings A1 006 & A1 008

IRD DESIGN Ltd
Chartered Building Engineers
Architectural Consultants

This drawing, or part thereof is protected by Copyright and must not be reproduced without the prior written consent of IRD Design Ltd.

Scottish Borders Council
Town And Country Planning (Scotland) Act 1997

REFUSED

subject to the requirements of the associated Decision Notice

cabe chartered building engineer
cabe chartered association of building engineers

This is to certify that this drawing is a true copy of the original drawings referred to in the application

Signed.....

Dated.....

No.	Description	Date

IRD DESIGN Ltd
Chartered Building Engineers
Architectural Consultants

New Harbour Building
Eyemouth
Berwickshire
TD14 5SD
Tel/Fax - 018907 50111
Email - irddesign@aol.co.uk

Client: MR & MRS FLETCHER

Project: PROPOSED ALTERATIONS, EXTENSION & RENOVATIONS TO DWELLING HOUSE

Address: 17 GEORGE STREET EYEMOUTH

Drawing Title: **APPLICATION DRAWING** Plans, Elevation & Section as Proposed Option 2

Date: MAY 2022

Drawn by: JOHN NISBET

Checked by: IRD

Project number: 21/404

Scale: 1:50, 1:100

A1 | 007 | Rev